

109th Annual



Sponsored by
**New Hampshire
Trapshooting Association**

Hosted by
**PELHAM FISH AND
GAME CLUB
Pelham, NH**

\$8,450.00

**\$2,450 ADDED MONEY BY NHTA
\$500 ADDED MONEY BY PAT-TRAP
\$2,000 ATA TROPHIES
\$3,500 NHTA TROPHIES**

July 10, 11, 12, 2009

Good Luck Shooters
from
Pat-Trap[®]

**Choice of the ATA
Official Supplier of Traps at the
Grand American**

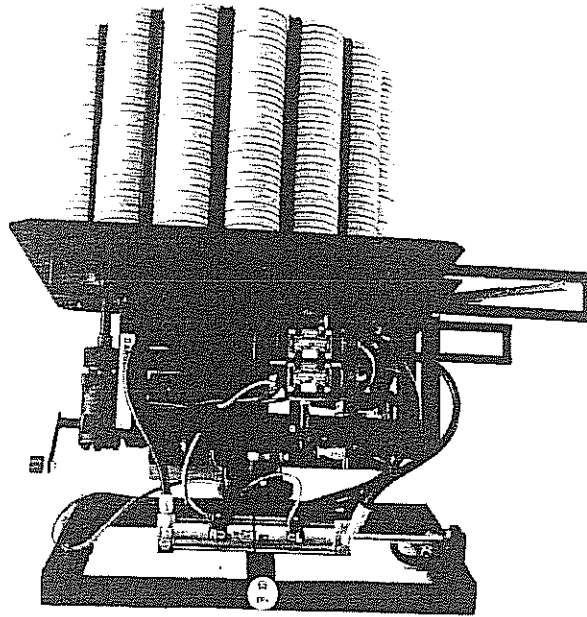

- **More registered targets are thrown from Pat-Traps than from any other automatic trap machine!**
- **Also Available Wobble Trap, Skeet, and Wobble Skeet.**

Pat-Trap, Inc.
632 Western Avenue
Henniker, NH 03242

Phone: (603) 428-3396
E-Mail: info@pattrap.com
Web: www.pattrap.com

WELCOME TO

**PELHAM FISH AND
GAME CLUB**

We hope to make your shooting weekend as enjoyable as possible. If there is any way we can assist you, please let us know.

Club will be open for practice
Thursday 12 to dusk

**POPULAR BRANDS OF AMMO
AVAILABLE FROM DOUG WHITON**

Kitchen will be open Friday at 7:30 AM
Saturday & Sunday at 7:30 AM thru 4:00 PM
Club House open 7:00 AM

Unlimited space for campers. We have a limited number of set-ups with electricity and water. Please email clays@pelhamfishandgame.com for reservations. Sites with water and electricity—\$15/day with a \$45 max. No charge for vendors

CLAYS CHAIRMEN — JASON GREEN
CLAYS COMMITTEE MEMBERS
Steve Szczechura Geroge Garabedian
Nicole Pigeon Jim Sweet
Buzz Brody Dave Abdinoor
Rich McCulloch Dave Crook
Wayne Osborne Mike Daigneault

CLUB PHONE 603.635.8311

DIRECTIONS: Take exit 2 off Route 93. Turn right at the end of the ramp and proceed to the first traffic light. Turn right onto South Policy Street. Proceed 1.1 miles to the next traffic light. Turn right onto route 38. Proceed 3.8 miles and turn right onto Hobbs Road. Proceed a short distance and turn right onto Simpson Mill Road. Club entrance will be on the right.

NEW HAMPSHIRE STATE SHOOT Pre-Squadding Form **PRINT LEGIBLY**						
NAME						
ADDRESS						
PHONE						
NOTE: for hdep events enter yardage for your handicap post(s).	STARTING TIME CHOICES			TIME E, M, or L	POST(S) (Circle all that apply)	FEE (\$2 each post)
	E	M	L			
EVENT #1 Prelim. Singles 7/10/09					1 2 3 4 5	
EVENT #2 Prelim. Hdep. 7/10/09					1 2 3 4 5 (yardages) -----	
EVENT #3 Prelim. Dbls. 7/10/09					1 2 3 4 5	
EVENT #4 Champ. Singles 7/11/09					1 2 3 4 5	
EVENT #5 Champ. Dbls. 7/12/09					1 2 3 4 5	
EVENT #6 Champ. Hdep. 7/12/09					1 2 3 4 5 (yardages) -----	
Payment MUST accompany this request.				TOTAL ENCLOSED		

PRE-SQUADDING INSTRUCTIONS

The NHTA is offering a pre-squadding opportunity to those shooters who do not wish to stand in the long lines which accompany the first day of any large shoot. It is our intention to use **3** banks of 2 traps but if conditions warrant the number of banks may be reduced to 4.

You may pre-squad for individual positions or full squads. The **maximum** is one squad per shooter, per event.

1. The cost of pre-squadding is \$2.00 per position, per event (\$10 for a full squad). **This non-refundable service charge must be included with your request form and is not applicable toward entry fees.**
 2. We will make every effort to assign the starting time you indicated on your request form. HOWEVER, due to the popularity of certain times, there may not be any squads available on your first choice. Remember, **PRE-SQUADDING SERVICE CHARGES ARE NOT REFUNDABLE.**
 3. The first 10 squads for Event #6 (Championship Handicap) are reserved for non-resident shooters.
 4. All squads may be picked up at the squadding table during normal office hours each day of the shoot. All pre-squadded entries will be in envelopes marked with the name of the person doing the ordering. **Squads must be picked up at least one hour prior to your squad's starting time or they will be returned to the general population and the deposit will be forfeited. Pre-squads WILL NOT be mailed.**
 5. All requests for pre-squadding will be processed after June 30th. Any requests which are postmarked prior to June 30th will be treated as if they were postmarked on June 30th. **All requests will be honored first-come, first-served, by date of postmark after June 30th. No request will be accepted after July 5th.**
 6. Priority on each postmarked-date stamped day will be given to full squads first, then partial squads, and finally individual positions. Those shooters requesting less than a full squad may be assigned a different position if their first choice is unavailable, unless you indicate that the position has higher priority than the squad number.
 7. **Telephone requests WILL NOT be honored.**
- * Indicate with an E, M, or L whether you wish to shoot early, in the middle, or late in each event
 - * For handicap events, enter yardage for your handicap posts.

Mail the completed form and check (PAYABLE TO MELISSA GIBSON) to:
Melissa Gibson
6 Mockingbird Dr.
Hudson, NH 03051

GENERAL INFORMATION

Remaining entry cards for Saturday and Sunday will be available between 1:00 PM and 6:00 PM on Friday. Each shooter will be able to obtain a maximum of 5 entry cards per event.

A meeting of the NHTA will be held on Sunday following the doubles. The meeting is for the election of a delegate and alternate(s) to the ATA.

Targets only shooters are eligible for the added money.

The management reserves the right to refuse any entry, change the program or adjust the traps at any time, as needed.

Standard liability waiver will be required as part of registration.

The first 10 squads of handicap have been reserved for non-resident shooters.

Pay-off for Saturday's event will be on Sunday. Pay-off for Sunday's events will be by check.

The resident RU (events 4, 5 & 6) takes precedent in his or her class or yardage group for added money.

Events will be conducted over 6 program fields. Selected events may be shot using a 10 per post system if attendance warrants.

The singles event on Saturday will be limited to 40 squads unless time permits additional entries.

Entries are final. No changes or refunds will be allowed unless significant extenuating circumstances exist.

It is the shooter's responsibility to check his or her scores on the scoreboard as well as the score sheets. Once purses and options are figured, they will not be changed for scoreboard errors.

Free targets for Resident Juniors and Sub-Juniors when purses and options are not played.

If shoot-offs cannot be held or must be terminated, a winner will be determined by reverse long run. For HOA and HAA, events will be used in reverse order.

The 2009 ATA refund amounts to \$896.

This is to certify that Pelham Fish and Game Club has been authorized to hold a registered shoot July 10,11,12, 2009 at Pelham, NH. ATA rules will govern the shoot and the scores will become part of the official records.

Paper or Plastic?



The Gold Medal line of target shooting ammunition didn't get its name by chance. Whether your discipline is Trap, Sheet or Sporting Clays, we have a load to fit your needs. Winning shooters have long preferred the Federal Premium® brand with its patented one-piece 1253 or 1250 wad. All you have to decide is which hull you prefer to win your own gold medal.

Federal—the choice of Champions!

 **FEDERAL
PREMIUM**
AMMUNITION
www.federalpremium.com

FRIDAY, JULY 10, 2009
PRELIMINARY DAY
9:00 AM

Event 1

Buddy Driscoll Singles

Targets	\$27.00
NHTA Fee	\$ 1.50
ATA Fee	\$ 2.00
Class Purse (Optional)*	\$10.00
Lewis Purse**	\$10.00

* Five classes, one money every 5 entries, High Gun
** One class every 10 entries, 50-30-20 % High Gun,
Max 4 Classes

Event 2

Mary Beth Lewis Handicap

Entrance*	\$27.00
Purse**	\$10.00
25 Options***	\$20.00
50 Options (2)****	\$20.00
Lewis Purse*****	\$10.00

* \$3.50 extra if not in event 1
** One money every 5 entries, High Gun
*** Divided 60-40% Percentage
****50-30-20 Percentage
***** One class every 10 entries, 50-30-20% High Gun,
Max 4 Classes

Event 3

Mike Blaisdell Doubles

Entrance*	\$27.00
Class Purse**	\$10.00
Lewis Purse***	\$10.00

* \$3.50 extra if not in event 1 or 2
** Five Classes, one money every 5 entries
*** One Class every 10 entries, 50-30-20% High Gun,
Max 3 Classes

SATURDAY, JULY 11, 2009
8:00 AM

Event 4

SINGLES CHAMPIONSHIP

ENTRIES CLOSE 11:00 AM

(2003 - 282 Entries)

(2004 - 259 Entries)

(2005 - 203 Entries)

(2006 - 246 Entries)

(2007 - 218 Entries)

(2008 - 200 Entries)

200 16 Yd. Targets

5 Classes

AA-A-B-C and D Classification

Targets	\$54.00
NHTA Fee	\$ 1.50
ATA Fee	\$ 2.00
Class Purse*	\$10.00
Lewis Class (\$10 each 100)**	\$20.00
Lewis Class (total 200)**	\$10.00

* Each class shoots for its own money, divided one money every 5 shooters. High Gun System.

** 4 classes divided 50-30-20% High Gun.

\$1,200.00 Added

\$600.00 divided into 4 free Lewis Classes,
50-30-20% High Gun.

\$100.00 to Resident Champion.

\$50.00 to Resident Runner-up.

\$50.00 to each Resident Class Winner.

\$40.00 to each Resident Special Category Winner.

ATA State champions in the Ladies and Juniors division will be decided by the total 200 targets. Sub-Juniors will be decided by the 1st 100 targets.

ALL AROUND

(400 Targets, combined scores Events 4, 5 & 6)

\$150.00 Added

\$100.00 Resident Champion.

\$50.00 Resident Runner-up.

SUNDAY, JULY 12, 2009
9:00 AM

Event 5

DOUBLES CHAMPIONSHIP

(2003 - 174 Entries)

(2004 - 151 Entries)

(2005 - 134 Entries)

(2006 - 155 Entries)

(2007 - 132 Entries)

(2008 - 122 Entries)

50 Pair of Doubles

5 Classes

AA-A-B-C and D Classification

Targets	\$27.00
NHTA Fee	\$ 1.50
ATA Fee	\$ 2.00
Class Purse*	\$10.00
Class Optional (\$10 each 50)**	\$20.00
Lewis Class***	\$10.00

* Purse divided one money every four entries, High Gun

** Divided 60-40% Percentage

*** 3 classes divided 50-30-20% High Gun

\$750.00 Added

\$350.00 divided into 3 free Lewis Classes, 50-30-20% High Gun

\$100.00 to Resident Champion.

\$50.00 to Resident Runner-up.

\$50.00 to each Resident Class Winner.

**The NHTA would like to
recognize Pat-Trap for their
generous contribution of \$500
towards the added money in
this event.**

SUNDAY, JULY 12, 2009
Immediately following Doubles

Event 6

HANDICAP CHAMPIONSHIP

(2003 - 234 Entries)

(2004 - 216 Entries)

(2005 - 191 Entries)

(2006 - 220 Entries)

(2007 - 182 Entries)

(2008 - 162 Entries)

100 Handicap Targets

Targets*	\$27.00
Yardage Purse**	\$10.00

* \$3.50 extra if not in event 5

** 2 Ydg. Groups (19-23) (24-27). Each group shoots for its own money, divided one money every 5 entries, High Gun System.

OPTIONALS

High Gun Purse*	\$25.00
Hall of Fame Lewis Purse** (\$5.00 to H.O.F.)	\$10.00
25 Options***	\$20.00
50 Options (3) ****	\$30.00
Lewis Class*****	\$10.00

*Divided 50-30-20% High Gun.

** Divided 3 classes 50-30-20% High Gun.

*** Divided 60-40% Percentage.

**** Divided 50-30-20% Percentage.

***** 4 Classes divided 50-30-20% High Gun.

\$850 Added

\$500.00 divided into 4 free Lewis Classes, 50-30-20% High Gun.

\$100.00 to Resident Champion.

\$70.00 to Resident Runner-up.

\$60.00 to Resident 3rd Place.

\$50.00 to Resident 4th Place.

\$40.00 to Resident 5th Place.

\$30.00 to Resident 6th Place.

In memory of Ted Nusbaum and Loren Hardy. Ted and Loren shot for many years and will be missed. The attendance pin for this year's tournament includes their initials.

CLASSIFICATION

PHIL WRIGHT, ATA Delegate,
is chairman of the Classification Committee.

Cards must be up-to-date and correct or shooters
must shoot class AA.

Shooters classification will be determined by his averages
and KNOWN ABILITY.

16 Yard Classifications

AA - 96.5 Plus
A - 94 to 96.49
B - 91 to 93.99
C - 88 to 90.99
D - Under 88

Doubles Classifications

AA - 92 Plus
A - 88 to 91.9
B - 84 to 87.9
C - 77 to 83.9
D - under 77

All-Around Classification

AA - 96.5 Plus
A - 94 to 96.49
B - 91 to 93.99
C - 88 to 90.99
D - under 88

PENALTY

To avoid penalty classification, shooters must have at least 800 singles, 500 handicap and 400 doubles for 2008 and 2009 combined. Those not meeting these requirements may not shoot in less than Class B in singles, Class B in doubles, and handicap as follows:

Adult male shooters will be assigned 2 yards over their normal yardage, subject to a 23 yard minimum and a 25 yard maximum.

Ladies, Juniors, Sub-Juniors and Veterans will follow the same rules except the minimum penalty yardage will be 21 yards.

Ladies, Juniors, Sub-Junior and Veterans may elect to shoot for targets only and be exempted from penalty yardage and compete for their own special category trophies.

There will be no penalty yardage assigned to Senior Veterans.

SPECIAL SHOOTERS PURSE

Open to all shooters and will be held in conjunction with Sunday's Handicap. All shooters are encouraged to attend and participate.

Entrance	\$15.00
First Bids	\$10.00
Minimum Bid	\$ 5.00

Divided 40-30-20-10% High Gun; 60% buyer, 40% shooter. If no first bid, shooter must buy him/herself.

The auction will be held on Sunday morning, in the main clubhouse (new), at approximately 11:30 AM. All proceeds will be returned to the buyer/shooters.

2009 NHTA Officers

President Bob Hackett
Vice President Dan Madden
Treasurer Phil Wright
Secretary Tia Hackett
Delegate Phil Wright
1st Alternate Steve Szczechura
2nd Alternate Pete Tomainil

2009 STATE TEAM

Mike Blaisdell
Phil Wright
Buddy Driscoll
Felipe Garcia
Roy Carroll
Jeff LaFleur
Fred Lewis
Forrest Cushing
Jim Sweet
Fred Parker

Trophies

Preliminary Day

Open:

16 Yard
Class Champions (5)
Lady Jr SubJr Vet SrVet

Handicap

Champion thru 5th
Lady Jr SubJr Vet SrVet

Doubles

Class Champions (5)
Lady Jr SubJr Vet SrVet

Hdcp Championship

Resident:

Champion, RU,
Third, Fourth, Fifth &
Sixth (ATA)
Yardage Champions (4)
(18-20)(21-22)
(23-24)(25-27)

Non Resident:

High Gun
Yardage Champions (4)
(18-20)(21-22)
(23-24)(25-27)

Open:

Lady Jr Sub-Jr Vet SrVet

Singles

Championship

Resident:

Champion & RU (ATA)
Class Champion (ATA)
Lady Jr SubJr. Vet SrVet
2-in -family (prior
declaration required)

Non Resident:

High Gun
Class Champions (5)
Lady Jr SubJr Vet SrVet

All Around (Event 4-6)

Resident:

Champion (ATA)
Runner-Up
Class Champions (5)

Non Resident:

High Gun
Open:
Lady Jr Sub-Jr Vet SrVet
Team (5)
(Granite State Cup)

Doubles

Championship

Resident:

Champion & RU (ATA)
Class Champions (ATA)

Non Resident:

High Gun
Class Champions (5)

Open

Lady Jr SubJr Vet SrVet

High Over All

(Event 1-6)

Open:

Champion

WHITON'S SPORTING GOODS

47 Pleasant Street

Antrim, NH 03440

603-588-4010

Reloading Supplies

PONSNESS / WARREN

Reloading Equipment

Sales & Service

Email: doug.whiton@tds.net

Past ATA Champions

Singles			Doubles		
1994	Phil Wright	199	1994	Keith Nowill	91
1995	Charles DeVinne	197	1995	Phil Wright	96
1996	Mike Blaisdell	200	1996	Mike Blaisdell	96
1997	Forrest Cushing	198	1997	Doug Wood	98
1998	Mike Blaisdell	199	1998	Doug Wood	98
1999	Richard Conner	200	1999	Mike Blaisdell	98
2000	Jeff LaFleur	197	2000	Mike Blaisdell	99
2001	Mike Blaisdell	200	2001	Mike Blaisdell	100
2002	Mike Blaisdell	199	2002	Felipe Garcia	98
2003	Mike Blaisdell	200	2003	Rich Riggle	97
2004	Mike Blaisdell	200	2004	Buddy Driscoll	97
2005	Matt Szczechura	199	2005	Mike Blaisdell	100
2006	Jeff LaFleur	199	2006	Mike Blaisdell	99
2007	Jim Gallagher	198	2007	Dave Murgatroy	97
2008	Buddy Driscoll	199	2008	Mike Blaisdell	96

Handicap			All Around		
1994	James Schmidt	94	1994	Phil Wright	379
1995	D. DeBenedetto	93	1995	Phil Wright	383
1996	Pete Brodie	96	1996	Mike Blaisdell	389
1997	Richard Tingley	98	1997	Doug Wood	388
1998	Matt Szczechura	98	1998	Phil Wright	386
1999	Harry Burke	97	1999	Mike Blaisdell	391
2000	Jeff LaFleur	97	2000	Jeff LaFleur	389
2001	Dennis Nadeau	96	2001	Mike Blaisdell	393
2002	Felipe Garcia	99	2002	Jeff LaFleur	392
2003	Lee Trottier	97	2003	Rich Riggle	391
2004	Jack McDonald	95	2004	Buddy Driscoll	382
2005	Mike Blaisdell	96	2005	Mike Blaisdell	394
2006	Phil Wright	96	2006	Mike Blaisdell	391
2007	Jim Sweet	98	2007	Jim Sweet	387
2008	Mary Beth Lewis	93	2008	Felipe Garcia	377

GRANITE STATE CUP

All State teams from the New England region are welcome. Names of all team members must be turned in prior to the start of shooting. All team members must complete the all-around program to be eligible. Individual trophy to each winning team member.

1997 CHAMPIONS - NEW HAMPSHIRE
 1998 CHAMPIONS - MASSACHUSETTS
 1999 CHAMPIONS - MASSACHUSETTS
 2000 CHAMPIONS - MASSACHUSETTS
 2001 CHAMPIONS - NEW HAMPSHIRE
 2002 CHAMPIONS - NEW HAMPSHIRE
 2003 CHAMPIONS - NEW HAMPSHIRE
 2004 CHAMPIONS - VERMONT
 2005 CHAMPIONS - NEW HAMPSHIRE
 2006 CHAMPIONS - MASSACHUSETTS
 2007 CHAMPIONS - VERMONT
 2008 CHAMPIONS—NEW HAMPSHIRE

2008 Winners List

16 yard -- Preliminary Day			
AA:	Buddy Driscoll	NH	100
A:	Paul Dinunno	NH	100
B:	Walter Bristol	MA	98
C:	Yiannis A	MA	98
D:	Peter Morgavio	MA	95
Lady:	Joyce Sweetser	VT	98
Sub.Jr:	Grant Brining	MA	95
Jr:	David Telesha	CT	97
Vet:	Richard Martin	VT	99
SrVet:	Jim Link	NH	96

Handicap -- Preliminary Day			
Champ:	Bruce Costa	MA	99
2nd:	Randy Schmidt	MA	96
3rd:	Phil Wright	NH	96
4th:	Bill Anzaldi	MA	95
5th:	Frank Lehmann	MA	94
Lady:	Megan Parker	NH	94
Sub.Jr:	Tyler Lyle	ME	90
Jr:	Mike Fowler	MA	94
Vet:	Albert Nardini	MA	94
SrVet:	Jim Link	NH	93

Doubles -- Preliminary Day			
AA:	Jordan Kibbee	VT	99
A:	Paul Donovan	MA	95
B:	Dave Abdinoor	NH	96
C:	Robert Harris, Jr.	ME	95
D:	Robert Scott	MA	86
Lady:	Joyce Sweetser	VT	80
Sub.Jr:	Grant Brining	MA	91
Jr:	Mike Fowler	MA	94
Vet:	Dick Hamlett	MA	96
SrVet:	Jim Link	NH	88

Singles Championship -- Resident			
Champ:	Buddy Driscoll	NH	199
Runner up:	David Abdinoor	NH	197
AA:	Phil Wright	NH	196
A:	John Chick	NH	191
B:	Bob Hunt	NH	195
C:	Sally Alexander	NH	189
D:	Pam Frey	NH	174
Lady:	Mary Beth Lewis	NH	179
Junior:	Pat Shepard	NH	115
Subjunior:	NONE		
Veteran:	Jack McDonald	NH	194
Sr. Vet:	Jim Link	NH	195
2 in family:	Alexanders	NH	378

Singles Championship -- Nonresident			
High Gun:	Dennis DeVaux	VT	200
AA:	Dick Hamlett	MA	200
A:	Frank Cubelli	MA	198
B:	John Burke	MA	198
C:	Mike Fowler	MA	189
D:	Tyler Lyle	ME	184
Lady:	Sue Smith	RI	196
Subjunior:	Grant Brining	MA	189
Junior:	David Telesha	CT	192
Veteran:	Dave Jones	VT	194
Sr. Vet:	Frank McCarthy	MA	195

High Over All -- Open			
Champ:	Dennis DeVaux	VT	675

2008 Winners List Continued

Doubles Championship -- Resident			
Champ:	Mike Blaisdell	NH	96
Runner up:	Felipe Garcia	NH	92
AA:	Buddy Driscoll	NH	89
A:	Jim Gallagher	NH	91
B:	John Lavoie	NH	91
C:	Frank Sampson	NH	82
D:	David Sicley	NH	76

Doubles Championship -- Nonresident			
High Gun:	Ron Pedro	RI	96
AA:	Joe Wheeler	CT	94
A:	Paul Donovan	MA	92
B:	Wayne Crowell	CAN	90
C:	Bob Harris Jr.	ME	88
D:	Dan Burke Jr.	MA	82

Doubles Championship -- Open			
Lady:	Lisa Long	PA	87
Subjunior:	Grant Brining	MA	86
Junior:	Mike Fowler	MA	91
Veteran:	Ken Hopkins	RI	93
Sr. Vet:	Frank McCarthy	MA	89

Handicap Championship -- Resident			
Champ:	MaryBeth Lewis	NH	93
Runner up:	Pete Tomaini	NH	92
3rd:	Chuck DeVinne	NH	92
4th:	Felipe Garcia	NH	91
5th:	Chuck Tatham	NH	90
6th:	Harry Nelson	NH	90
19-20 yds:	Ron Frazier	NH	87
21-22 yds:	John Chick	NH	89
23-24 yds:	Peter Eaton	NH	89
25-27 yds:	Phil Wright	NH	89

Handicap Championship -- Nonresident			
High Gun:	Dennis DeVaux	VT	96
19-20 yds:	Dan Welch	MA	89
21-22 yds:	Art Perry	MA	94
23-24 yds:	David Aziz	MA	93
25-27 yds:	Bill Anzaldi	MA	94

Handicap Championship -- Open			
Lady:	Michelle Haynes	MA	94
Subjunior:	Tyler Lyle	ME	88
Junior:	Mike Fowler	MA	90
Veteran:	Ken Hopkins	RI	88
Sr. Vet:	Clayton Dill	MA	88

All-Around -- Resident			
Champ:	Felipe Garcia	NH	377
Runner up:	Buddy Driscoll	NH	376
AA:	Mike Blaisdell	NH	374
A:	David Abdiinor	NH	368
B:	Pete Tomaini	NH	359
C:	Chuck Tatham	NH	346
D:	Pam Frey	NH	321

All-Around -- Open			
Lady:	Kate Anderson	RI	362
Subjunior:	Grant Brining	MA	359
Junior:	Mike Fowler	MA	370
Veteran:	Dick Hamlett	MA	374
Sr. Vet:	Frank McCarthy	MA	370
Team:	NEW HAMPSHIRE		1862

All-Around -- Nonresident			
High Gun:	Dennix DeVaux	VT	389

Announcing
the world's most unique Shooting Trophy!

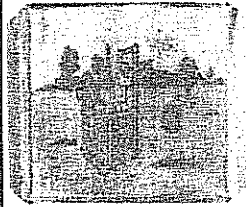

To place an order
or receive additional
information please call:
800-923-1390

**WENDELL
AUGUST**
ESTD 1923

A Tradition in Craftsmanship
www.wendell.com/shootingtrophies

LOCAL ACCOMMODATIONS

Red Roof Inn
15 Red Roof Lane
Salem, NH
603-898-6422

Holiday Inn
1 Keewaydin Drive
Salem, NH
603-893-5511

LaQuinta Inn & Sweet
8 Keewaydin Drive
Salem, NH
603-893-4722



Good Luck Shooters

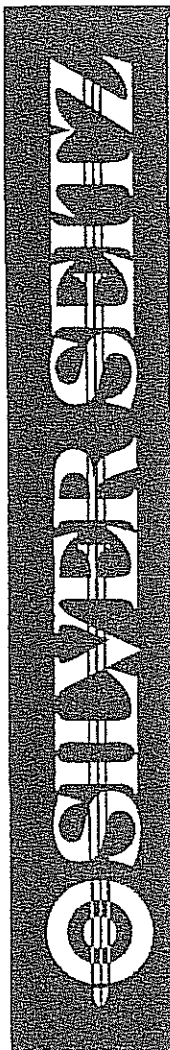

**Introducing
The latest
100%
American
Made
Trap Gun**

Few trap guns meet the solid and precision feel of the Silver Seitz. Custom crafted in America by AIM Corporation, the new Silver Seitz is setting the standard for performance and excellence.



AIM
PRECISION MACHINING

From precision machining to complete manufacturing, call AIM today.

To Learn More,
Contact Jerry Phillips.
(410) 329-6801
19200 Middletown Road,
Parkton, Maryland 21120

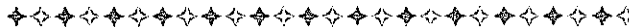

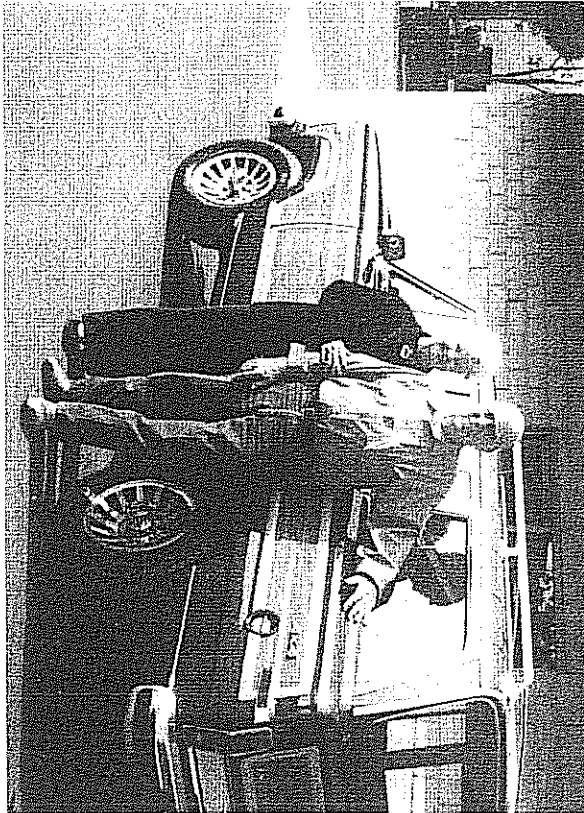

*BEST WISHES to our
TRAPSHOOTING FRIENDS*

Bill and Rubbie Hunter

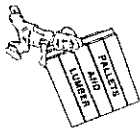

HUNTER
Woodworks, Inc.

21038 S. Wilmington Avenue, P.O. Box 4937
Carson, California 90749
www.hunterpallets.com

1.800.966.4751

MOBILE NO. 714.801.6503 • HOME 714.377.7795

W.M. (BILL) HUNTER

CHAIRMAN OF THE BOARD
ATA, LA. 07-27945 • PITA, LA. 02416
bill@hunterpallets.com



Turning Targets Into "The Most"
Trophies 5 Years In A Row!

More trophies were won with
Remington. Ammunition



at the 2003-2007
Grand American
than any other manufacturer!

Premier STS® "One Less Excuse!"

Consistant Velocities, Uniform Patterns,
Most Reloadable Hull,
Managed Recoil Target Loads

Quality Clay Targets, Ammunition,
Components, Target Shotguns
and Accessories.

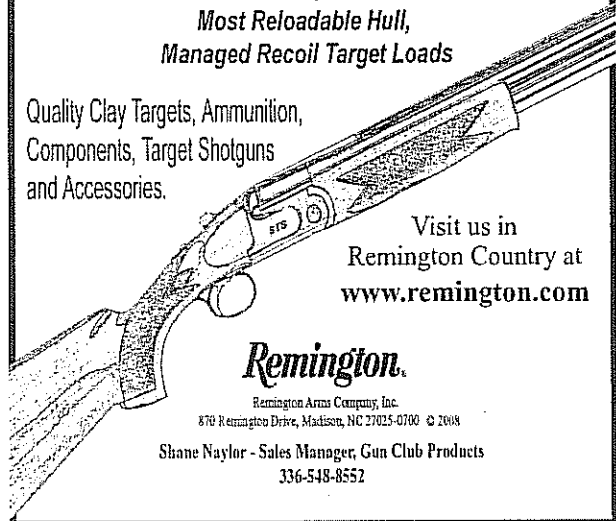

Visit us in
Remington Country at
www.remington.com

Remington.

Remington Arms Company, Inc.
870 Remington Drive, Madison, NC 27025-0700 © 2008

Shane Naylor - Sales Manager, Gun Club Products
336-548-8552

AMERICAN TRAP, SKEET & INTERNATIONAL TARGETS

A SHOOTING
TRADITION
SINCE 1892 . . .



WHITE FLYER
TARGETS

DIVISION OF REAGENT CHEMICAL & RESEARCH, INC.

For the name of your nearest White Flyer Distributor call:
East 800-423-6077 Central 800-647-2898 West 800-872-7888

or contact:

Josh Taylor, Eastern Regional Sales Manager

611 St. Peter Drive • Godfrey, IL
618-208-7424 • email:jtaylor@reagentchemical.com

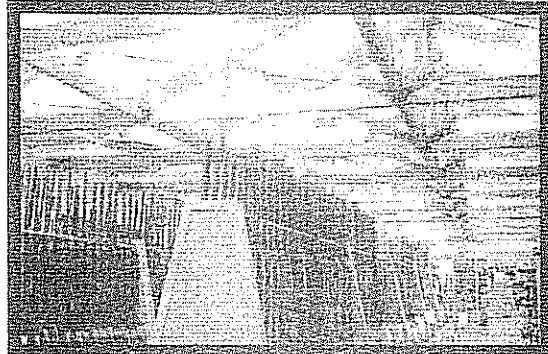

A Shooting Sports Tradition Since 1938

For over 60 years, sportsmen & women have made Kittery Trading Post their destination store for the most complete selection of firearms, hunting clothing, foot wear & shooting sports accessories in New England.

Specializing in:

- New & Used Firearms
- Ammunition & Reloading Equipment
- Hunt-specific Clothing & Footwear
- Compound Bows & Tree Stands
- Optics & Electronics
- Related Accessories



KITTERY TRADING POST

Open Daily 9-9, Sunday 10-6
Rte. 1 Kittery, ME 0388 KITT MAINE
www.kitterytradingpost.com • www.kitguns.com



N.H. Trapshooters Assoc.
6 Mockingbird Drive
Hudson, NH 03051



1st CLASS MAIL